Artificial Intelligence's Support to India Cooperative Institutions

C.P. Jayaseelan[1]* and Sheeba Julius[1]

[1]*Assistant Professor in Cooperation, TBML College, Porayar, (Affiliated by Annamalai University)*

**Corresponding Author Email: jayaseelan.coop@tbmlcollege.ac.in*

Abstract

Artificial Intelligence (AI) is becoming a significant technology that can change how organizations in several areas, including cooperative institutions, operate. Cooperative organizations are crucial to India's economic growth, financial inclusion, job creation, and rural populations' socioeconomic empowerment. Nonetheless, a number of cooperative organizations still struggle with issues including poor digital infrastructure, ineffective data management, decision-making delays, subpar member services, and rising operating expenses. By enhancing organizational effectiveness, data-driven decision-making, financial management, member communication, fraud detection, and service delivery, artificial intelligence adoption can aid in addressing these issues. This essay looks at how artificial intelligence might improve cooperative institutions in India. It focuses on how AI may be used in consumer, housing, dairy, credit, agriculture, and other cooperative industries. Additionally, the research looks at how artificial intelligence supports cooperative institutions in India and provides pertinent recommendations for the current investigation. Government papers, institutional publications, research projects, and pertinent literature are the main secondary sources on which the article is based. According to the report, cooperative institutions' efficiency, transparency, competitiveness, and member-oriented services may be enhanced by the responsible and inclusive deployment of AI, which is backed by suitable regulations, digital infrastructure, training, and capacity building. Therefore, AI has the potential to play a significant role in bolstering the cooperative movement and advancing equitable and sustainable socioeconomic growth in India.

Keywords: Cooperative Organisation, Artificial Intelligence, Poor Digital Infrastructure, Cooperative Institutions, Cooperative Industries, Transparency and Member Oriented Services

I.Introduction

The one of the most important technical advancements of the twenty-first century is artificial intelligence (AI), which is having a growing impact on how corporations, governments, financial institutions, and social organizations operate. Artificial intellect (AI) is the capacity of digital technologies and computer systems to carry out activities that often require human intellect, including learning, problem-solving, prediction, decision-making, and language processing. The quick growth of digital platforms, automation, machine learning, and data analytics has given businesses new chances to boost productivity, efficiency, and the caliber of services they offer to their stakeholders. In India, the cooperative sector plays a significant role in advancing social and economic development that is inclusive. The tenets of voluntary membership, democratic control, member engagement, and mutual benefit form the foundation of cooperative organizations. Agriculture, dairy, banking and credit, consumer services, housing, fisheries, handlooms, and rural development are just a few of the industries in which they work. Cooperatives support employment creation, financial inclusion, and community development by giving farmers, laborers, small producers, and rural families access to the economy. In order to achieve equitable and sustainable development, cooperatives' institutional capabilities and service delivery must be strengthened. The Indian economy's growing digitalization has also made it necessary for cooperative institutions to implement contemporary technology. The efficiency of cooperative institutions may be limited by the time-consuming nature of traditional systems of record-keeping, transaction processing, member communication, and organizational decision-making. By analyzing vast amounts of data, seeing trends, predicting demand, enhancing financial monitoring, spotting anomalies, and delivering timely information for management decision-making, artificial intelligence may help cooperatives. AI-enabled solutions can also enhance member services by providing personalized information, digital support, and automated communication.

AI has a lot of potential applications in agricultural and dairy cooperatives, which deal with a lot of data on members, production, procurement, payments, marketing, and distribution. AI-based analytical tools can help detect operational inefficiencies, enhance supply-chain management, and anticipate output and demand. AI may assist with risk assessment, transaction monitoring, customer service, and financial decision-making in cooperative banking and credit organizations. AI may also be used by consumer and other

service-oriented cooperatives to better analyze customer behavior, manage inventories, and provide better services. However, there are a number of obstacles to the use of AI in cooperative institutions. The efficient use of AI may be hampered by a lack of digital infrastructure, a lack of technological expertise, high implementation costs, and problems with data quality, cybersecurity threats, and worries about data privacy. Before implementing cutting-edge AI systems, many cooperative institutions especially those in rural and semi-urban areas may need significant capacity building and technical assistance. Furthermore, cooperative organizations' democratic and member-centered characteristics should be complemented by AI rather than replaced. In light of this, the current essay explores how artificial intelligence might support cooperative institutions in India. It covers the main uses of AI in the cooperative sector, its potential benefits for member services, financial management, organizational effectiveness, and rural development, as well as the difficulties in implementing it. The essay also emphasizes the necessity of suitable regulations, digital infrastructure, education, and responsible technology usage. While maintaining the core values of cooperation, cooperative organizations may become more effective, transparent, responsive, and competitive through the inclusive and successful deployment of AI.

II. Aims of the Study

- Artificial Intelligence's Support to India Cooperative Institutions.
- To provide appropriate suggestions for the current examination.

III. Methods and Materials

All of the data included in the study came from secondary sources. Government of India publications, Ministry of Cooperation reports, NITI Aayog reports, annual reports of cooperative institutions, policy documents, books, research journals, published research articles, newspapers, institutional publications, and trustworthy official websites have all provided the necessary information. Online databases and published statistics reports have provided pertinent data on cooperative institutions, digitalization, and artificial intelligence. The secondary data that was gathered has been thoroughly examined, categorized, and utilized to analyze how artificial intelligence might improve cooperative organizations in India.

IV.Artificial Intelligence's Support to India Cooperative Institutions

1. Concept of Artificial Intelligence

The purpose of the computer science field of artificial intelligence (AI) is to create computers and computer systems that are capable of carrying out activities that typically call for human intellect. Learning from data, identifying patterns, comprehending language, resolving issues, forecasting, and assisting with decision-making are some of these activities. AI systems may analyze data and, in many cases, enhance their performance through learning algorithms, in contrast to traditional computer programs that mostly follow predefined instructions. Since the mid-1900s, the idea of artificial intelligence has seen substantial development. The focus of early AI research was on logical problem-solving and rule-based systems. AI has spread into fields including machine learning, deep learning, natural language processing, computer vision, robotics, and predictive analytics because to increases in processing power, the availability of massive datasets, and algorithmic advancements. AI may now be used in public administration, manufacturing, finance, healthcare, education, agriculture, and commercial services thanks to these advancements. Machine learning (ML), which enables computer systems to find patterns in data and utilize those patterns to generate predictions or judgments, is a key component of contemporary artificial intelligence. Artificial neural networks are used in deep learning, a specialized type of machine learning, to handle complicated and massive datasets. While computer vision allows computers to analyze information from photographs and other visual data, natural language processing (NLP) allows computer systems to comprehend and produce human language. From a social science standpoint, artificial intelligence (AI) is not just a technological advancement but also a tool that may affect businesses, jobs, public services, economic activity, and interpersonal interactions. Adoption can increase organizational processes' speed and effectiveness while establishing new norms for institutional governance, digital skills, and ethical behavior. As a result, the use of AI must take into account both its technological potential and its societal and economic ramifications.

Artificial intelligence may be viewed as a technology tool for enhancing member-focused services and organizational efficiency in the cooperative sector. Large volumes of data on membership, transactions, production, procurement, loans, payments, and marketing are produced by cooperative organizations. Such data may be analyzed by AI-based systems to help with forecasting, financial monitoring, fraud detection, member or customer services,

and managerial decision-making. For instance, cooperative banking institutions can utilize AI-supported systems for risk assessment and transaction monitoring, while dairy cooperatives might use data-based technology to analyze milk procurement and demand trends. Therefore, automation is only one aspect of artificial intelligence. It stands for the use of clever computational techniques to data analysis, pattern recognition, insight generation, and decision support. While upholding the values of democratic participation and member welfare that serve as the cornerstone of the cooperative movement, appropriate use of AI can help cooperative institutions become more efficient, transparent, responsive, and competitive.

2. Concept of Cooperative Institutions

A cooperative institution is an independent, voluntary group of people that band together to use a jointly owned, democratically run business to meet their shared economic, social, and cultural goals. Mutual aid, democratic involvement, equality, self-help, and communal responsibility are the cornerstones of the fundamental cooperative ideology. Cooperative institutions are member-oriented and aim to enhance the economic and social well-being of their members, in contrast to organizations that were originally founded to maximize returns to investors. Cooperative organizations function at several levels, from local or village primary societies to federations at the district, state, and federal levels. Agriculture, dairy, banking and credit, fishing, housing, consumer services, handlooms, handicrafts, labor, marketing, and agro-processing are just a few of the many industries in which they operate. Individual members, especially small farmers, producers, workers, and rural households, can jointly access markets, financing, inputs, technology, and other services thanks to their extensive institutional framework.

The vast institutional and membership basis of the cooperative movement in India provides insight into its significance. As of July 15, 2026, there were 8,53,430 cooperative societies in India, according to the National Cooperative Database (NCD). Of them, 49,177 were in liquidation, 1.41 lakh were non-functional, and 6.63 lakh were operational. Of the functioning societies, 3.56 lakh were claimed to be profitable and 2.50 lakh to be losing money; 56,689 societies did not provide financial data. The industry encompasses a broad spectrum of economic endeavors. The extent of India's cooperative institutional network is demonstrated by the Ministry of Cooperation's current reports of 99,359 Primary Agricultural Credit Societies (PACS), 1,43,500 dairy cooperatives, 1,92,147 housing cooperatives, 80,331 credit and thrift societies, and 25,894 fishery cooperatives.

3. Importance of Cooperative Institutions

In India's socioeconomic growth, cooperative institutions play a significant role. They offer an organizational system that enables people with limited means to participate in marketplaces, access services, and engage in collective economic activities. The following key dimensions can be used to explain their significance

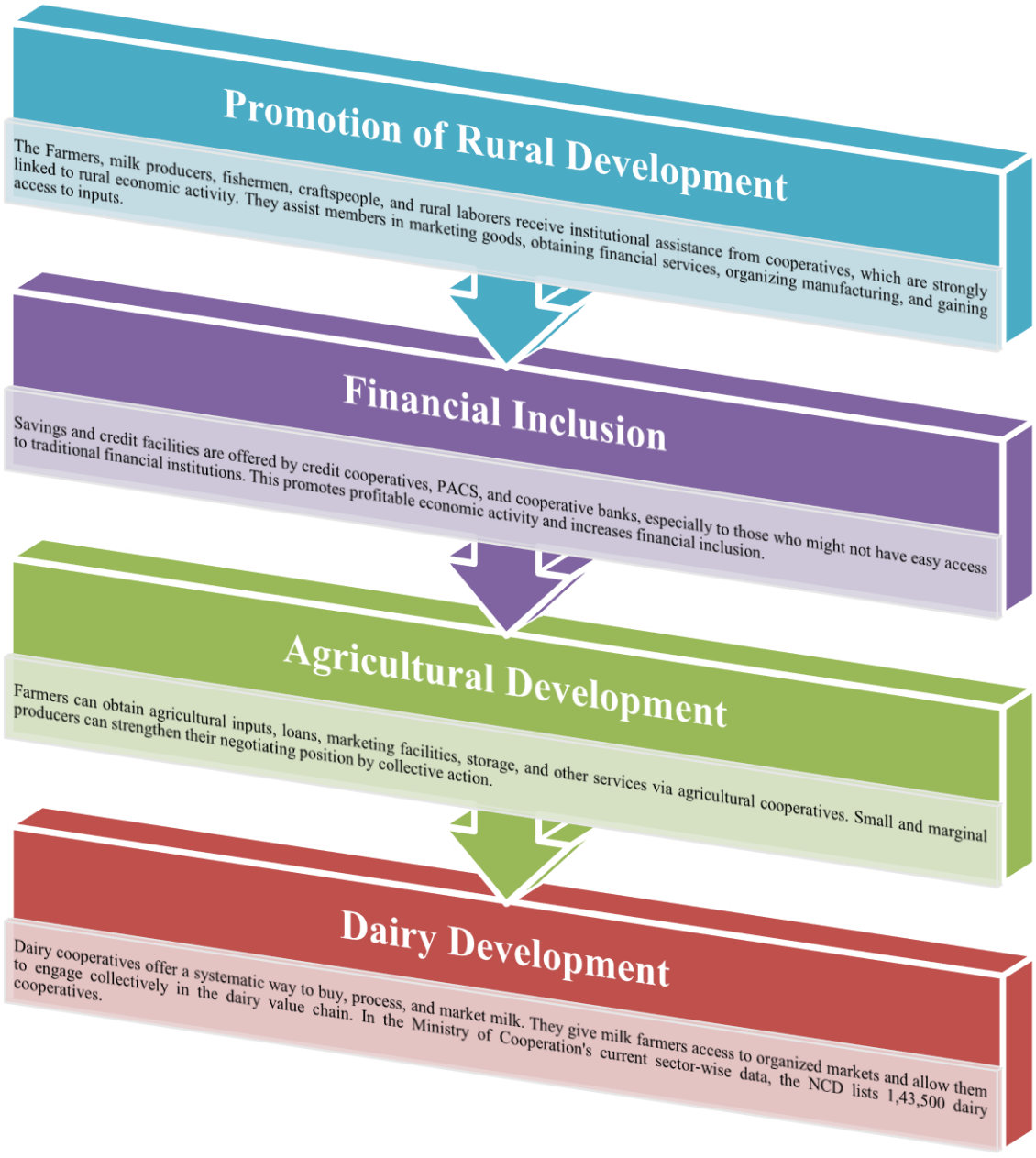

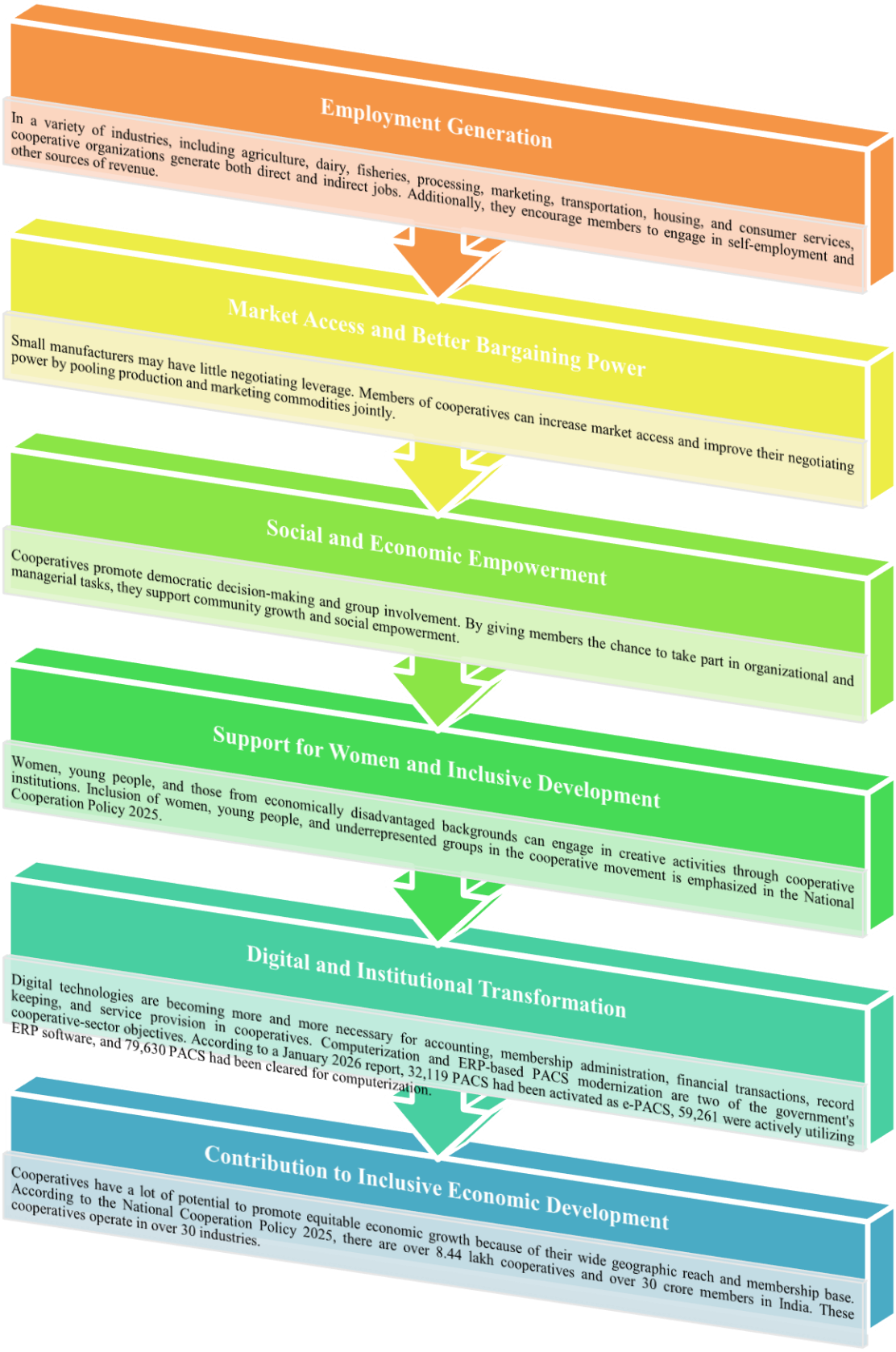
Employment Generation
In a variety of industries, including agriculture, dairy, fisheries, processing, marketing, transportation, housing, and consumer services, cooperative organizations generate both direct and indirect jobs. Additionally, they encourage members to engage in self-employment and other sources of revenue.
Market Access and Better Bargaining Power
Small manufacturers may have little negotiating leverage. Members of cooperatives can increase market access and improve their negotiating power by pooling production and marketing commodities jointly.
Social and Economic Empowerment
Cooperatives promote democratic decision-making and group involvement. By giving members the chance to take part in organizational and managerial tasks, they support community growth and social empowerment.
Support for Women and Inclusive Development
Women, young people, and those from economically disadvantaged backgrounds can engage in creative activities through cooperative institutions. Inclusion of women, young people, and underrepresented groups in the cooperative movement is emphasized in the National Cooperation Policy 2025.
Digital and Institutional Transformation
Digital technologies are becoming more and more necessary for accounting, membership administration, financial transactions, record keeping, and service provision in cooperatives. Computerization and ERP-based PACS modernization are two of the government's cooperative-sector objectives. According to a January 2026 report, 32,119 PACS had been activated as e-PACS, 59,261 were actively utilizing ERP software, and 79,630 PACS had been cleared for computerization.
Contribution to Inclusive Economic Development
Cooperatives have a lot of potential to promote equitable economic growth because of their wide geographic reach and membership base. According to the National Cooperation Policy 2025, there are over 8.44 lakh cooperatives and over 30 crore members in India. These cooperatives operate in over 30 industries.

4. Cooperative Institutions and Artificial Intelligence

Effective information management and data driven decision making are crucial given the size and variety of India's cooperative industry. Data on membership, transactions, production, procurement, sales, loans, payments, and financial performance are all produced by cooperative organizations. These organizations may be able to analyze such data, spot patterns, improve forecasts, spot anomalies, and improve member services with the use of artificial intelligence. As a result, the significance of cooperative organizations extends beyond their conventional economic roles. The importance of technological transformation is growing due to their wide membership base and strong institutional network. Artificial intelligence integration with digital cooperative systems may improve member communication, financial administration, operational effectiveness, transparency, and evidence-based decision-making. Such adoption should, however, continue to be in line with democratic governance, data protection, cooperative ideals, and member welfare. All things considered, cooperative institutions play a significant role in India's framework for socioeconomic growth. A solid institutional basis for inclusive growth is provided by their widespread presence in a variety of industries, including housing, dairy, lending, agriculture, and fisheries. Efficiency, transparency, competitiveness, and member welfare may all be enhanced by fortifying these organizations with suitable digital technologies, such as the responsible and inclusive application of AI.

5. AI and Rural Development

In enhancing access to information, agricultural services, financial services, education, healthcare, jobs, and markets, artificial intelligence (AI) is becoming a more significant technology instrument for rural development. AI can help increase productivity, close information gaps, and bolster rural institutions in India, where rural populations rely heavily on agriculture, dairy, fisheries, small-scale businesses, and other basic economic activities. AI-based agricultural systems can analyze data on weather, soil properties, crop yield, market pricing, and insect activity, assisting farmers in making well-informed decisions about crop selection, irrigation, fertilizer application, and harvesting. By generating opportunities in digital services, agricultural technology, data-related activities, online marketing, and technology-enabled businesses, the application of AI can also support the growth of rural employment and entrepreneurship. However, rural workers must possess the necessary technical and digital skills to take advantage of these opportunities. Through digital

banking, credit evaluation, transaction tracking, fraud detection, and enhanced customer support, AI can further advance financial inclusion in rural regions. AI-supported data analysis can enhance financial service delivery and decision-making for cooperative banks, Primary Agricultural Credit Societies (PACS), and other rural financial institutions.

AI has a lot of promise to improve supply-chain operations, payment systems, feed management, demand forecasting, animal health monitoring, and milk procurement in the dairy industry. To increase operational effectiveness and give milk producers timely services, dairy cooperative organizations can analyze production and procurement data. While instructors may utilize AI tools to create lesson plans and determine students' learning needs, AI-enabled educational platforms can offer rural students digital learning resources, individualized learning assistance, and better access to educational opportunities. In a similar vein, AI can help rural healthcare through digital health services, health-risk assessment, medical information systems, and remote consultation, especially in places with limited access to specialized medical care. While digital platforms may assist with product advertising, inventory management, and supply-chain coordination, AI-based market analysis can also assist farmers, rural producers, and entrepreneurs in understanding consumer demand, pricing patterns, and future markets. Because they offer a well-established institutional network that links farmers, producers, and rural families, cooperative institutions can be especially significant in AI-driven rural development. By enhancing membership administration, accounting, financial monitoring, procurement, inventory management, forecasting, and member communication, AI can fortify these organizations. A main agricultural or dairy cooperative, for instance, can analyze past output and purchase data to spot patterns, project future needs, and enhance organizational planning. Therefore, productivity, service delivery, financial inclusion, and market access might all be enhanced by integrating AI with rural institutions and cooperative organizations. However, sufficient digital infrastructure, reasonably priced technology, digital literacy, knowledgeable human resources, trustworthy data, and suitable cybersecurity and data privacy protections are all necessary for effective adoption. Therefore, in order for rural populations to benefit from AI without exacerbating the current digital gap, it should be deployed through an inclusive and people-centered manner.

6. Government Initiatives and Policies for AI and Cooperatives in India

The Indian government has launched a number of programs to advance digital transformation, artificial intelligence, and the modernization of cooperative institutions. The India AI Mission is a significant national initiative for creating an inclusive AI ecosystem that includes AI computing infrastructure, innovation, datasets, skills, applications, and responsible AI, while the Ministry of Cooperation was established in July 2021 to provide a dedicated institutional framework for bolstering the cooperative sector. In areas including data analytics, decision-making, forecasting, member services, fraud detection, and operational management, these projects may be pertinent to cooperative institutions. The National Cooperation Policy 2025 emphasizes technical advancement, professional administration, inclusivity, transparency, and the sustainable expansion of cooperatives. It offers a complete policy framework for bolstering the cooperative movement. The Computerization of Primary Agricultural Credit Societies (PACS), authorized with a financial expenditure of Rs. 2,516 crore, is another significant effort that intends to enhance accounting, transparency, efficiency, and member services by bringing PACS onto a uniform ERP-based platform. The computerisation of Because dependable digital records and standardized databases are necessary for data-based decision-making and sophisticated analytical tools, PACS offers a crucial digital basis for the future use of AI. In order to bring a variety of citizen and economic services closer to rural areas, the government has also supported the conversion of PACS into multifunctional cooperative institutions and encouraged their integration with digital services, including their operation as Common Service Centers. Future applications of AI in the financial sector, including transaction monitoring, risk assessment, fraud detection, financial forecasting, and customer service, may be made easier by digitalization. Another crucial element of cooperative digital transformation is capacity building, as members and staff need to be trained in data management, cybersecurity, digital literacy, and responsible use of developing technology.

Agricultural forecasting, dairy procurement, credit evaluation, market intelligence, inventory management, accounting, member communication, and organizational planning might all be enhanced by integrating AI with cooperative organizations. However, sufficient digital infrastructure, high-quality data, skilled personnel, reasonably priced technology, cybersecurity, and efficient data-protection measures are necessary for successful adoption. As a result, government regulations should guaranty that the cooperative sector's adoption of

AI stays transparent, inclusive, member-focused, and in line with democratic cooperation ideals. All things considered, the India AI Mission, National Cooperation Policy 2025, PACS computerization, and other digital cooperative initiatives offer a solid basis for the progressive shift of Indian cooperatives from conventional systems to computerized, digital, and eventually AI-enabled institutions, thereby promoting increased efficiency, transparency, competitiveness, and inclusive rural development.

V. Suggestions

- Create Digital Infrastructure: Enhance computers, cloud-based systems, digital platforms, and internet access in cooperative institutions.
- Boost Human Resources: Regularly teach staff members, office bearers, and cooperative members on AI and digital literacy.
- Adopt AI Gradually: Start with financial services, accounting, data management, forecasting, and communication.
- Enhance Data Quality: Keep up-to-date, accurate, and comprehensive membership, financial, production, and procurement records.
- Assure Data Privacy and cybersecurity: Use robust security measures to safeguard member information and financial data.
- Encourage Affordable AI Solutions: Create inexpensive, approachable AI systems that are appropriate for rural cooperative organizations.
- Create Regional-Language AI: To increase accessibility for rural members, offer AI-based services in regional languages.
- Boost Institutional Support: Promote collaboration between NABARD, universities, cooperative federations, government agencies, and technological organizations.
- Concentrate on Member Services: Apply AI to enhance financial services, agricultural consulting services, grievance resolution, and communication.
- Encourage Ethical AI: Maintain accountability, transparency, human supervision, and equity while upholding cooperative values.
- Foster Research and Innovation: Foster research on AI applications in cooperative industries such as dairy, fisheries, agriculture, and banking.
- Track AI Performance: Evaluate AI on a regular basis in terms of cost, accuracy, efficiency, member satisfaction, and societal effect.

- Assure Inclusive Adoption: Make AI available to women, small producers, rural residents, and other marginalized groups.
- Uphold Cooperative Values: Make sure AI promotes mutual benefit, member welfare, and democratic involvement.

VI. Conclusion

In enhancing organizational effectiveness, financial management, forecasting, risk management, member services, and decision-making, artificial intelligence holds great promise for bolstering cooperative institutions in India. AI can help dairy and agricultural cooperatives in particular by improving supply chain, market, production, and procurement analysis. Digital transformation is supported by government programs including the India AI Mission, National Cooperation Policy 2025, and PACS computerization. However, sufficient infrastructure, high-quality data, qualified personnel, funding, cybersecurity, and data protection are all necessary for the successful implementation of AI. Adoption of AI should be inclusive, open, moral, and member-focused without undermining democratic cooperation ideals. AI can increase the effectiveness, competitiveness, and sustainability of cooperatives and support inclusive rural and socioeconomic development in India with the right policies, capacity building, research, and cooperation between the government, cooperatives, educational institutions, and technology organizations.

References

Ministry of Cooperation, Government of India. (2025). National Cooperation Policy 2025. Government of India, New Delhi.

Ministry of Cooperation, Government of India. Computerization of Primary Agricultural Credit Societies (PACS). Government of India, New Delhi.

Ministry of Cooperation, Government of India. National Cooperative Database. Government of India, New Delhi.

Ministry of Cooperation, Government of India. Annual Reports. Government of India, New Delhi.

Ministry of Electronics and Information Technology (MeitY), Government of India. India AI Mission. Government of India, New Delhi.

NITI Aayog. (2018). National Strategy for Artificial Intelligence AI for All. Government of India, New Delhi.

NITI Aayog. (2021). Responsible AI for All: Adopting the Framework – A Use Case Approach. Government of India, New Delhi.

National Bank for Agriculture and Rural Development (NABARD). Annual Report. Mumbai: NABARD.

Reserve Bank of India. Report on Trend and Progress of Banking in India. Mumbai: RBI.

International Cooperative Alliance. Cooperative Identity, Values and Principles. Brussels: International Cooperative Alliance.

International Labour Organization. (2019). Work for a Brighter Future: Global Commission on the Future of Work. Geneva: ILO.

Russell, S., & Norvig, P. (2021). Artificial Intelligence: A Modern Approach (4th ed.). Pearson.

OECD. (2019). Artificial Intelligence in Society. OECD Publishing, Paris.

UNESCO. (2021). Recommendation on the Ethics of Artificial Intelligence. UNESCO, Paris.

World Bank. (2016). World Development Report 2016: Digital Dividends. World Bank, Washington, DC.



Open Access & Licensing

Dr. BGR Publications supports Open Access scholarly communication, enabling published works to be freely accessible online.

License: Creative Commons Attribution 4.0 International License CC BY 4.0

Copyright: © Author(s)

Published by Dr. BGR Publications | India